

FRONT ELEVATION

A/27400/47/2001  
 Planning Permit No.  
**APPROVED**  
 SUBJECT TO THE CONDITIONS IN  
 THIS OFFICE LETTER.  
 A/38464/2008/02/2001  
 No. 38464/2008/02/2001  
 Date: 27/12/07  
 O.P. For...  
 FOR MEMBER SECRETARY  
 CHENNAI METROPOLITAN  
 DEVELOPMENT AUTHORITY  
 CHENNAI - 600 008.

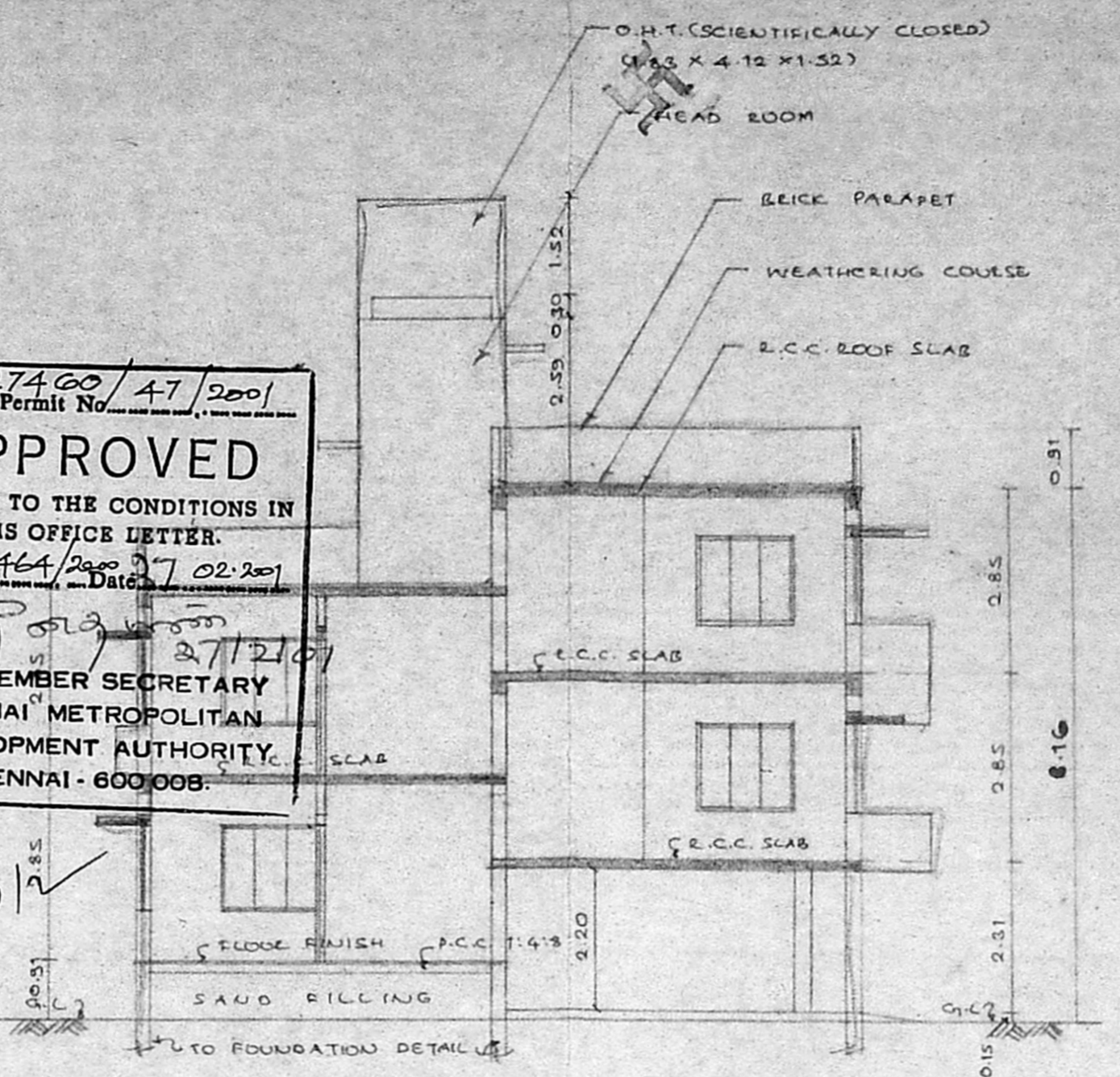

SECTION - A-A

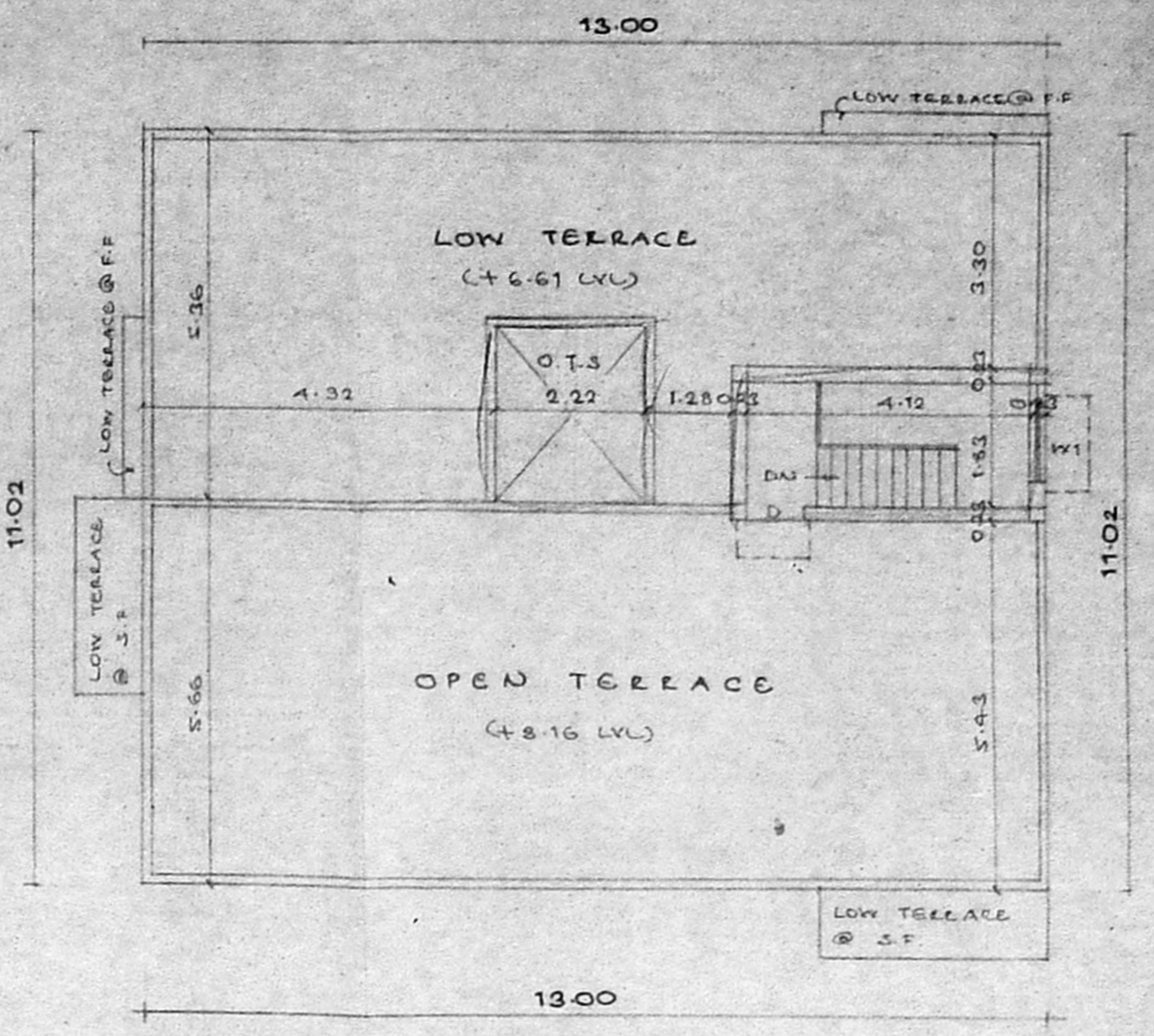

TERRACE FLOOR PLAN

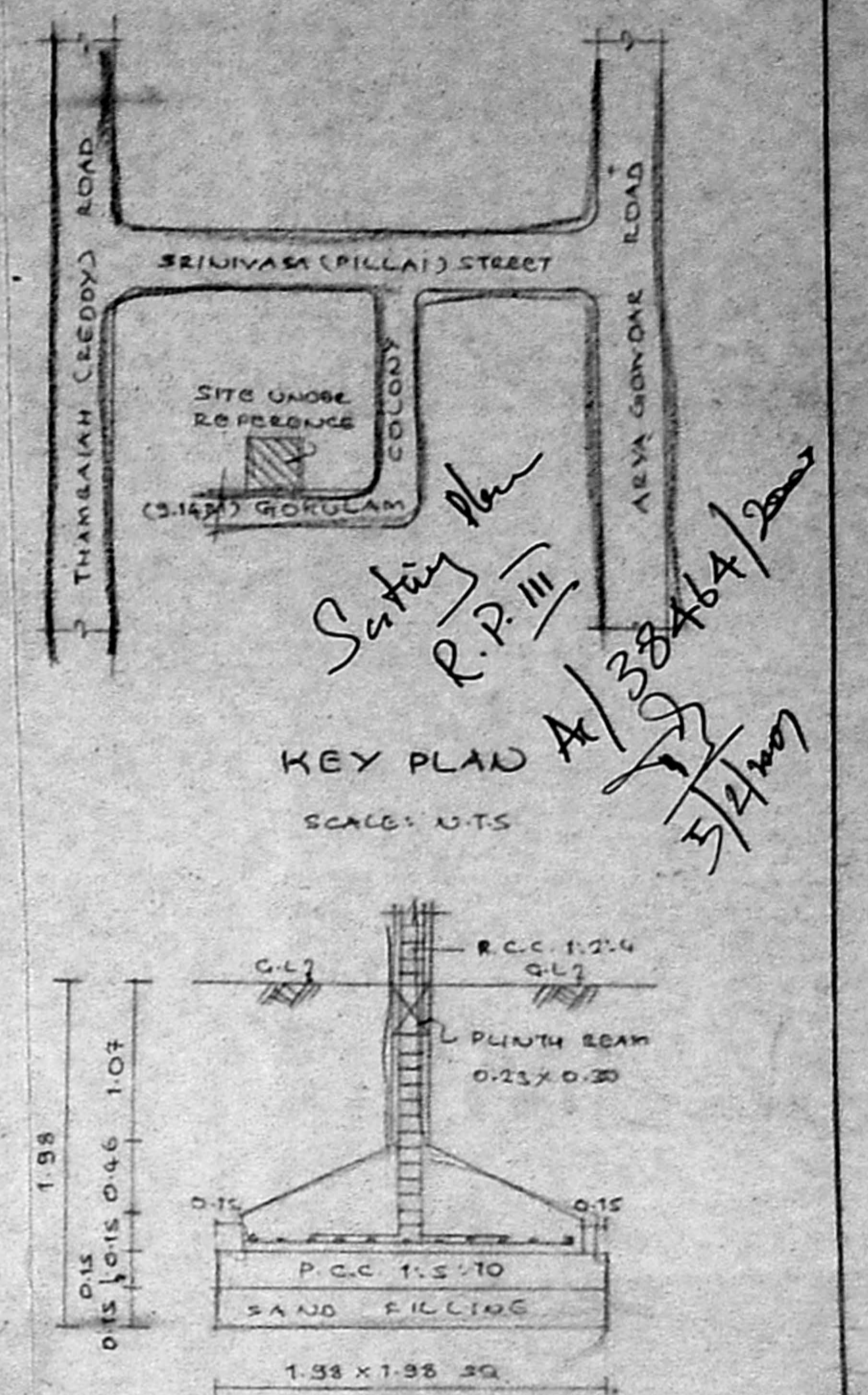

KEY PLAN

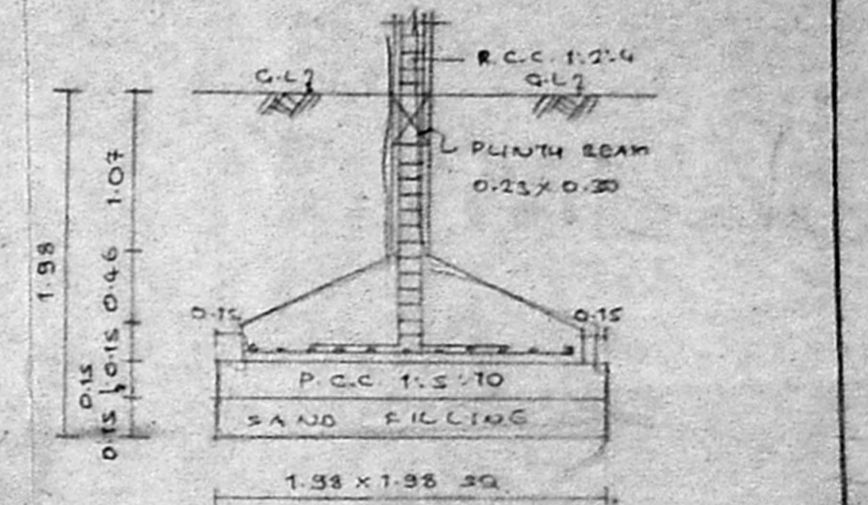

FOUNDATION DETAIL

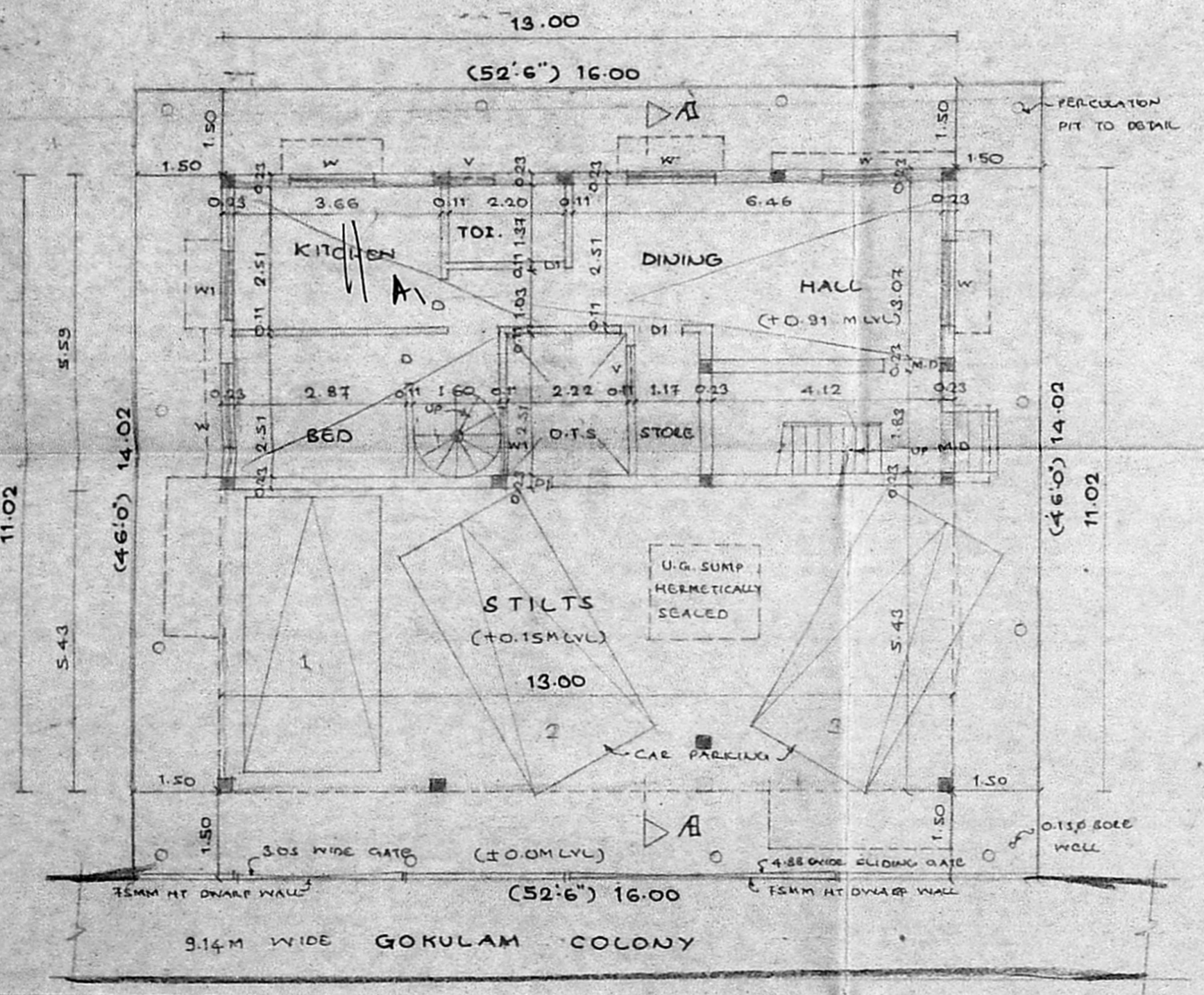

SITE / STILT CUM GROUND FLOOR PLAN

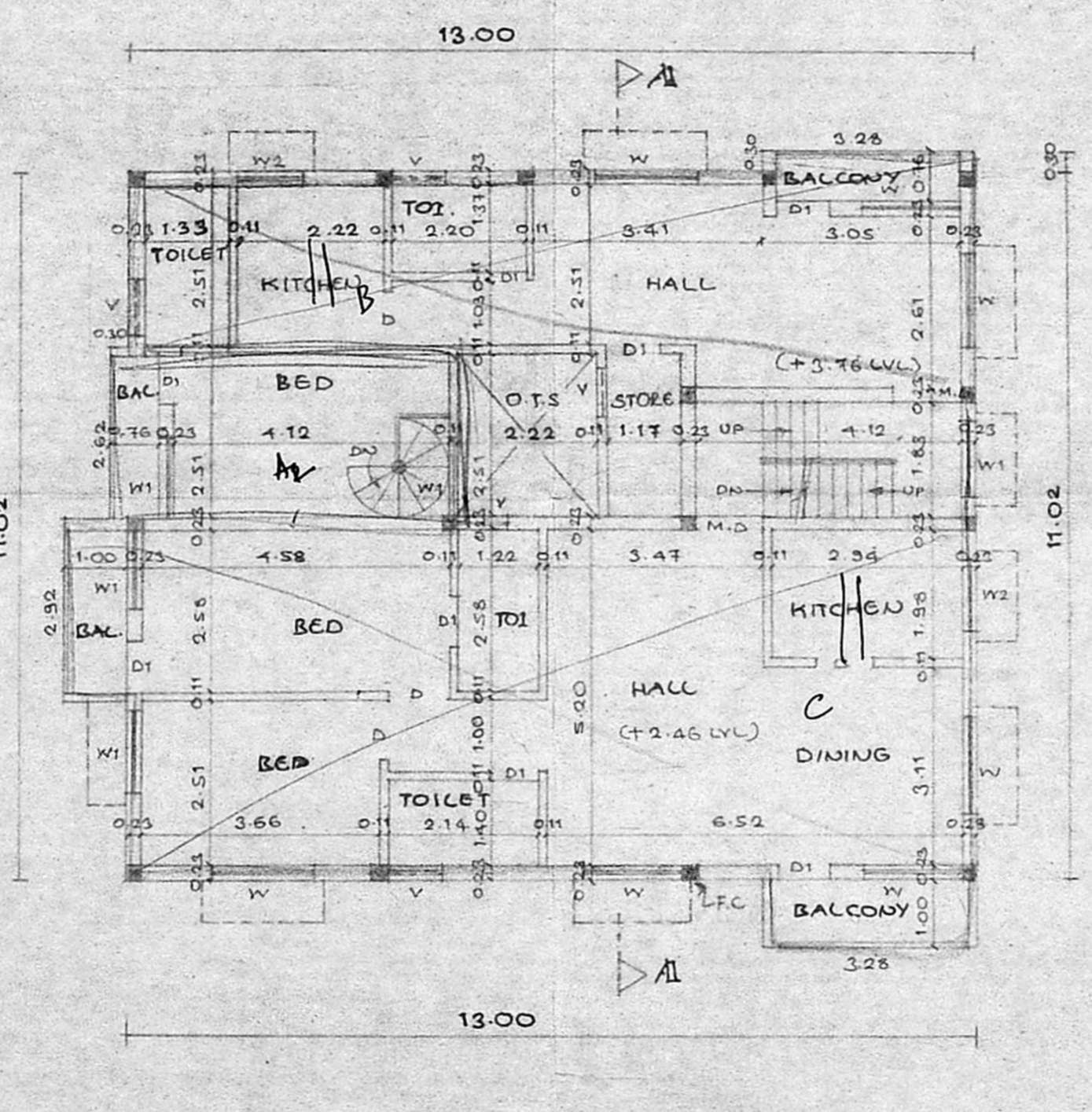

FIRST FLOOR PLAN

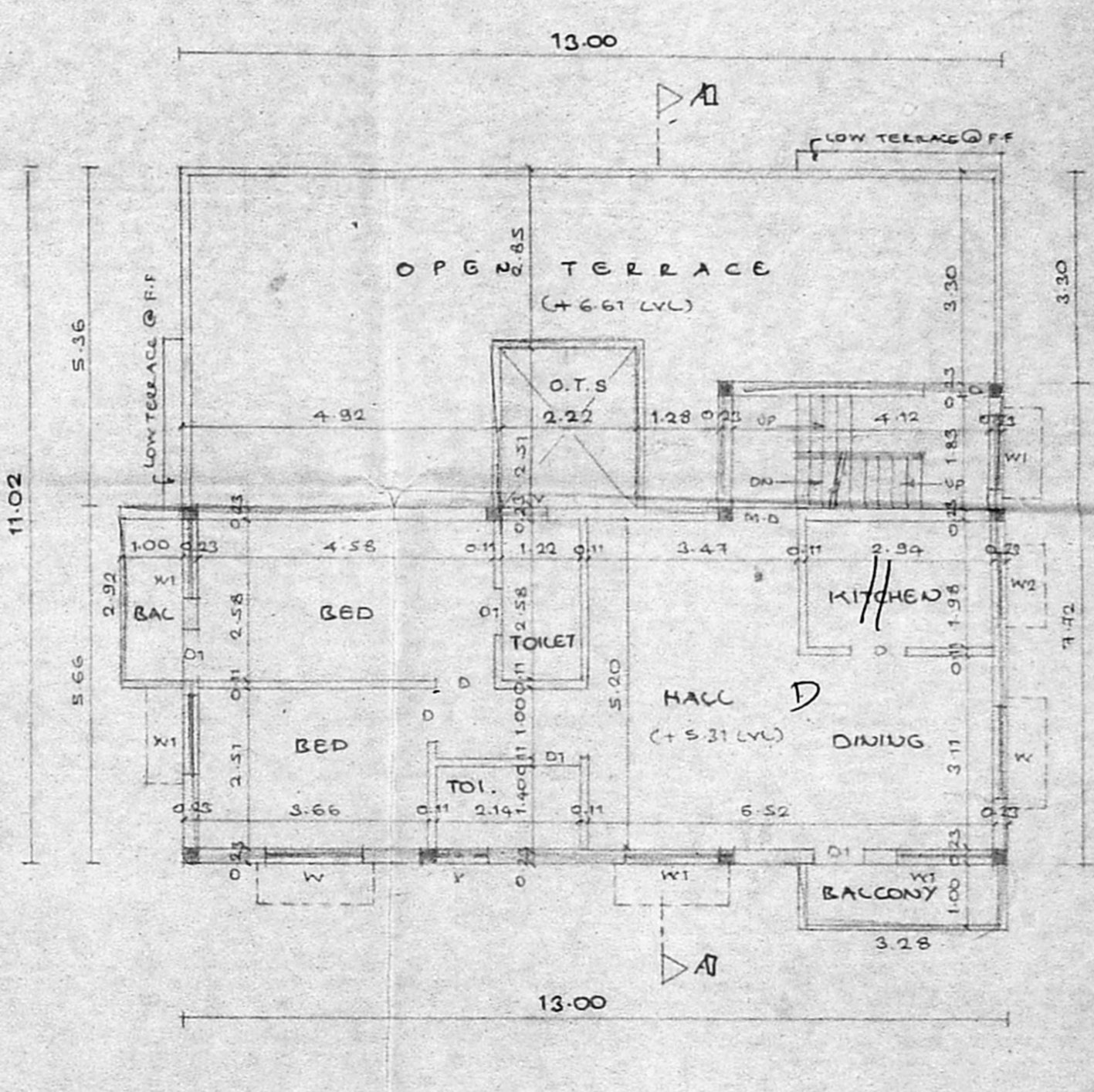

SECOND FLOOR PLAN

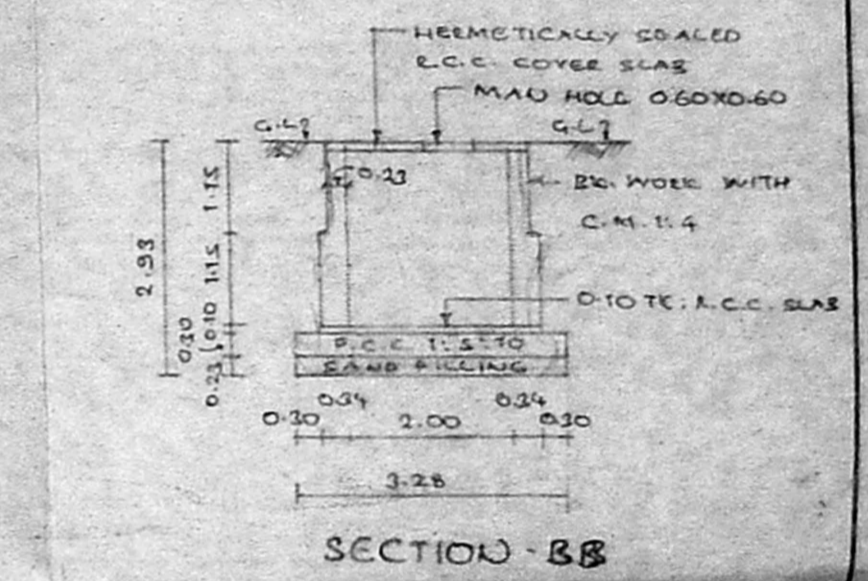

SECTION - B-B

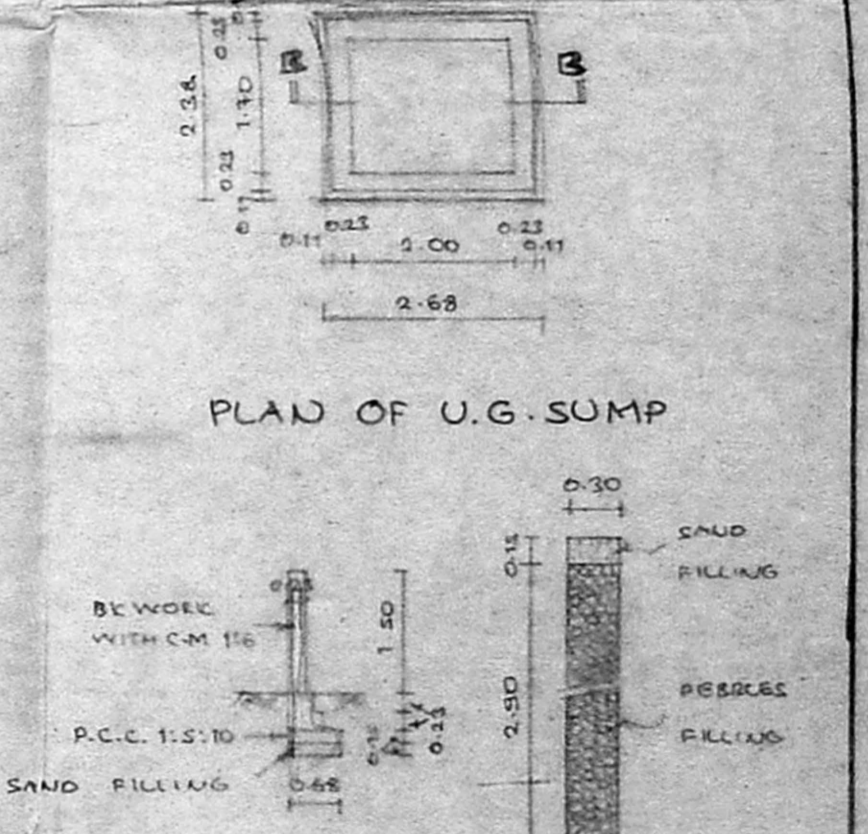

PLAN OF U.G. SUMP

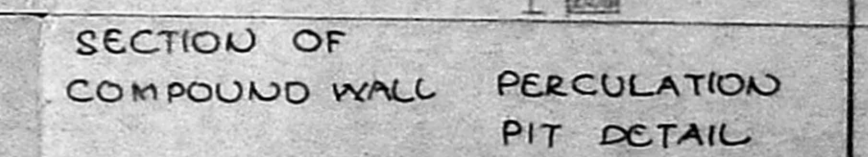

SECTION OF COMPOUND WALL PERCOLATION PIT DETAIL

| SPECIFICATION  | JOINERY                    | AREA STATEMENT               | PROPOSED RESIDENTIAL BUILDING AT DOOR NO: 4, GOKULAM COLONY, WEST MAMBALAM, CHENNAI - 600 003. T.S.NO: 56/4, 57/4 DIV. NO: 125, BLOCK NO: 1, ZONE - VIII | COLOUR INDEX  | SCALE: 1:100 | DATE: | LICENSED SURVEYOR:  |
|--|----------------------------|------------------------------|--|---------------|--------------|-------|---|
| 1. FOUNDATION IN R.C.C. COL. OVER P.C.C. & SAND                                | M.D. MAIN DOOR 1.07 X 2.10 | LAND EXTENT = 224.32 SQM     |  | PROPOSED      | NORTH POINT  | OWNER | <b>K. SELVAM, B.E., AMIE, C. Eng (I) A.I.V.</b><br>Consulting Civil Engineer, Chartered Engineer<br>Approved Valuer & Licensed Surveyor<br>C.S.-I. Reg. No: 82/2000-20001<br>Corporation of Chennai.<br>No. 1/69, Mogappair East,<br>CHENNAI - 600 050,<br>Ph : 6500164 |
| 2. BE. WORK IN S. STRUCTURE, BASEMENT AND PARAPET WALL ETC. TO BE IN C.M. 1:4  | D1 DOOR 0.91 X 2.12        | STILT / GROUND FLOOR = 67.10 |  | ROAD          |              |       |   |
| 3. R.C.C. PLINTH BEAM, WATER, SHADERS AND ROOF SLAB ETC. TO BE IN R.C.C. 1:2:4 | D2 DOOR 0.76 X 2.12        | FIRST FLOOR = 145.66         |  | SITE BOUNDARY |              |       |   |
| 4. MOSAIC FLOORING IN C.M. 1:4   | W WINDOW 1.52 X 1.37       | SECOND FLOOR = 83.01         |  |               |              |       |   |
| 5. PLASTERING OF WALL IN C.M. 1:4  | W1 " 1.22 X 1.37           | TOTAL = 295.77 SQM           |  |               |              |       |   |
| 6. W. COURSE IN C.M. & 2 COURSE OF PLAT TILES LAID TO SLOPE.                   | W2 " 1.07 X 0.91           | PROVIDED F.S.I = 1.32        |  |               |              |       |   |
|  | V VENTILATOR 0.76 X 0.46   | PLOT COVERAGE = 64.92%       |  |               |              |       |   |